Acute Medicine V10 N2:Acute Med V10 N2 5/11/2011 8:39 PM Page 107

References

1. Rooney T, Moloney ED, Bennett K *et al*. Impact of an acute medical admission unit on hospital mortality: a 5-year prospective study. *QJM* 2008; **101**: 457-465.
2. St Noble VJ, Davies G, Bell D. Improving continuity of care in an acute medical unit: initial outcomes. *QJM* 2008; **101**: 529-533.
3. Trout A, Magnusson AR, Hedges JR. Patient satisfaction investigations and the emergency department: what does the literature say? *Acad Emerg Med*. 2000; **7**: 695-709.
4. Ekwall A, Gerdtz M, Manias E. Anxiety as a factor influencing satisfaction with emergency department care: perspectives of accompanying persons. *J Clin Nurs*. 2009; **18**: 3489-3497.
5. NHS Institute for Innovation and Improvement home page. 2010; Available at: http://www.institute.nhs.uk/. Accessed **11/24,** 2010.
6. The Health Foundation home page. 2010; Available at: http://www.health.org.uk/. Accessed **11/24,** 2010.
7. Institute for Healthcare Improvement home page. Available at: http://www.ihi.org. Accessed **11/24,** 2010.
8. Wachter RM. Reflections: the hospitalist movement a decade later. *J Hosp Med*. 2006; **1**: 248-252.
9. The Society for Hospital Medicine home page. 2010; Available at: http://www.hospitalmedicine.org. *Accessed* **11/24**, 2010.
10. Quality Improvement. *J Hosp Med* 2006; **1**: **dol**: **10**.1002/jhm.61.
11. United Kingdom. Department of Health. Equity and excellence: Liberating the NHS. London: *The Stationary Office*. 2010; Cm7881.

Erratum

Acute Medicine 30 2011; 10(1): 29-31

V K Patel, B Warner, A Ceccherini & B Mearns

An unusual cause of bilateral deep vein thrombosis in a young adult patient

Please note that the correct Figure 1b is as follows:

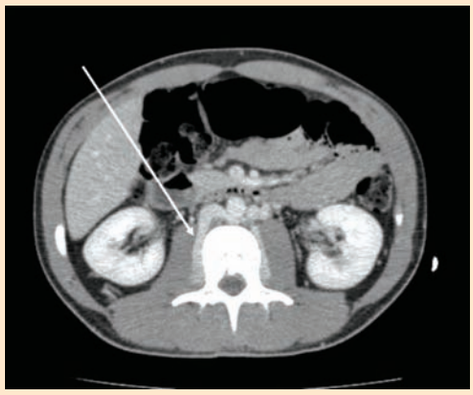

© 2011 Rila Publications Ltd.